

# HIGHLAND MILL LOFTS

**Charlotte, North Carolina**

Project Environmental Graphics, Schematic Design Package

06.04.2020



CHARLOTTE:  
508 West Fifth St., 250  
Charlotte, NC 28202  
t 704 348 7000



30 S. Wacker Drive, 36th Floor  
Chicago, IL 60606  
t 312.805.8092  
Richard Mitchell

# Exterior Wayfinding & Graphics

Charlotte City Sign Code (MUDD):

Ground signs shall be located a minimum of five feet from either the right-of-way line or sidewalk, whichever is greater. Sign area may not be larger than 36 SF or taller than 7'. One ground sign is permitted along street frontage of a lot measuring less than 400 feet. Ground signs may be internally or externally illuminated. If externally illuminated, all light shall be directed onto the sign face.

Sign Area Shown: 28 SF, Height 7'-0"



Photo Overlay



Night View

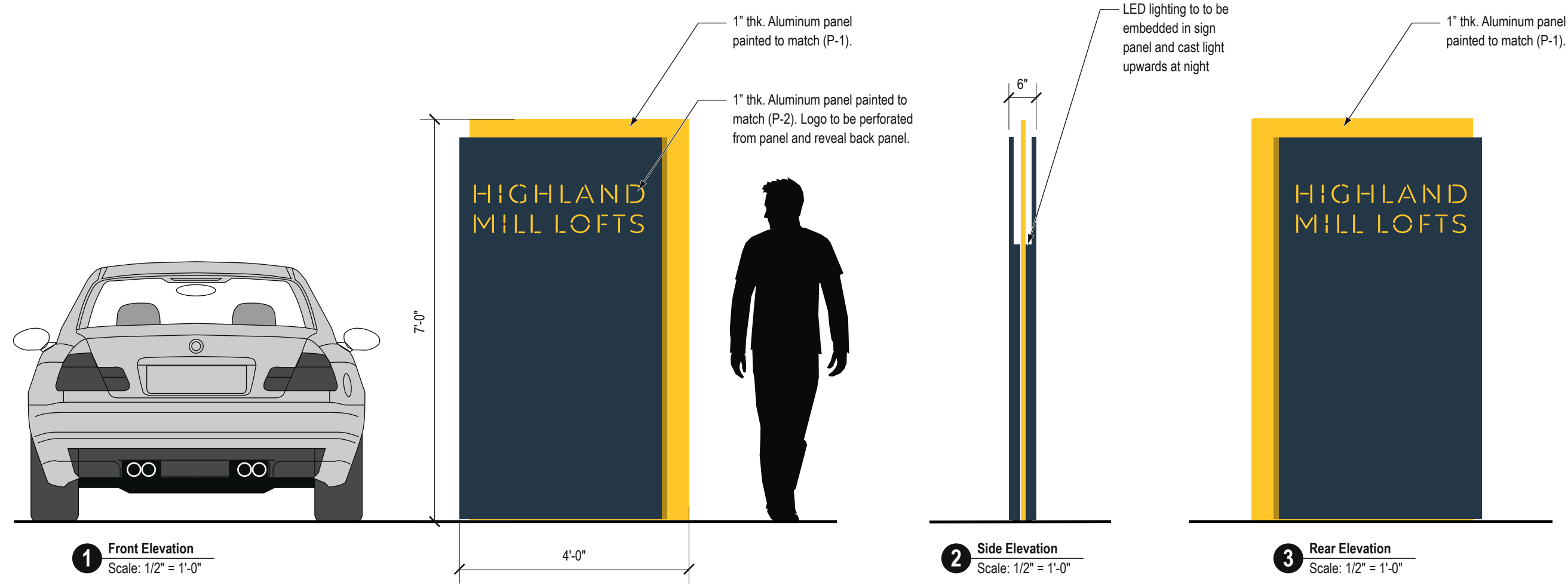

**CHARLOTTE:**  
508 West Fifth Street, 250  
Charlotte, NC 28202 telephone: 704 348 7000  
facsimile: 704 348 7005

**BOULDER:**  
1360 Walnut Street, 102  
Boulder, CO 80302 telephone: 720 565 0505  
facsimile: 720 565 0504

**SAN FRANCISCO:**  
461 Bush Street, 300  
San Francisco, CA 94108 telephone: 415 421 9900

**Environmental  
Graphic Design**  
Schematic Design Package

# HIGHLAND MILL LOFTS

**Highland Mill Lofts**  
PROJECT

**Waterton**  
OWNER

**KK, TG, KK**  
505DESIGN TEAM

ORIGINAL ISSUE: <b>04 JUNE 2020</b>	
REVISIONS:	

## 20.01A Project Identity Monument (N Davidson St.)

These drawings are for the sole purpose of expressing visual design intent and are not intended for construction purposes. All aspects engineering, fabrication, installation, and any resulting documentation are the responsibility of the Fabricator.

Charlotte City Sign Code (MUDD):

Ground signs shall be located a minimum of five feet from either the right-of-way line or sidewalk, whichever is greater. Sign area may not be larger than 36 SF or taller than 7'. One ground sign is permitted along street frontage of a lot measuring less than 400 feet. Ground signs may be internally or externally illuminated. If externally illuminated, all light shall be directed onto the sign face.

Sign Area Shown: 28 SF, Height 7'-0"



Photo Overlay



Night View

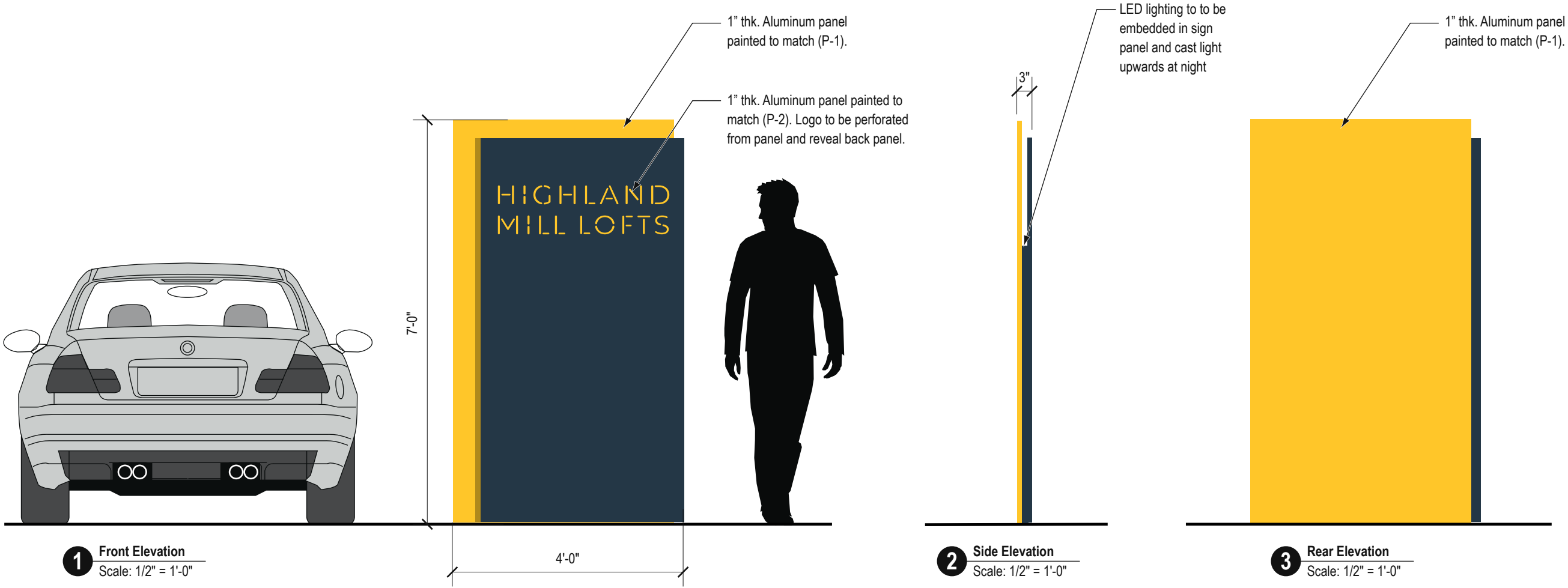

**CHARLOTTE:**  
508 West Fifth Street, 250  
Charlotte, NC 28202  
telephone: 704 348 7000  
facsimile: 704 348 7005

**BOULDER:**  
1360 Walnut Street, 102  
Boulder, CO 80302  
telephone: 720 565 0505  
facsimile: 720 565 0504

**SAN FRANCISCO:**  
461 Bush Street, 300  
San Francisco, CA 94108  
telephone: 415 421 9900

**Environmental  
Graphic Design**  
Schematic Design Package

# HIGHLAND MILL LOFTS

**Highland Mill Lofts**  
PROJECT

**Waterton**  
OWNER

**KK, TG, KK**  
505DESIGN TEAM

ORIGINAL ISSUE:	04 JUNE 2020
REVISIONS:	

**20.01B Project  
Identity Monument  
(N Brevard St)**

These drawings are for the sole purpose of expressing visual design intent and are not intended for construction purposes. All aspects engineering, fabrication, installation, and any resulting documentation are the responsibility of the Fabricator.





Existing Photo

Charlotte City Sign Code (MUDD):

Projecting signs are limited to a maximum sign area of 75 square feet. Sign area is counted toward the maximum sign area of all wall-mounted signs. One projecting sign is permitted per tenant with frontage on a street. For a corner lot, one projecting sign is permitted for each street frontage. Projecting signs are limited to a projection of four feet from the building. Projecting signs may be internally or externally illuminated.

Sign Area Shown: 64' SF

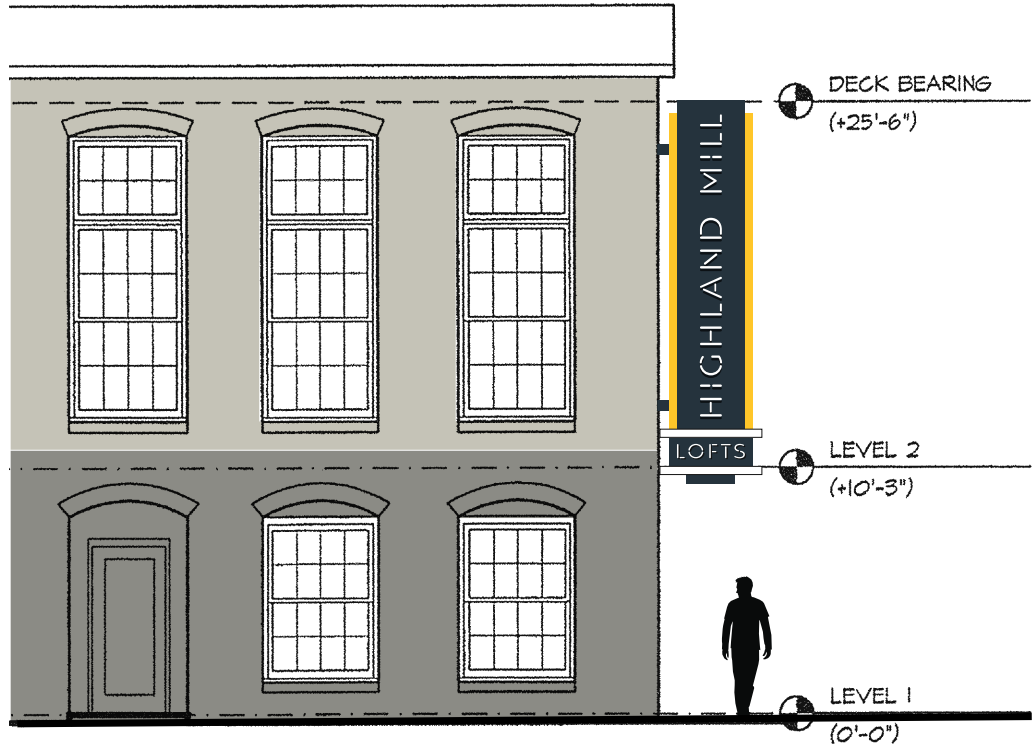

1 Overall Elevation  
Scale: 1/8" = 1'-0"

Square out rounded top of existing sign and create flat face. To be painted to match (P-2)

Side Panels painted to match (P-1)

Letters to be 1" thk. white push through acrylic. To glow white at night

Existing panel To be painted to match (P-2)

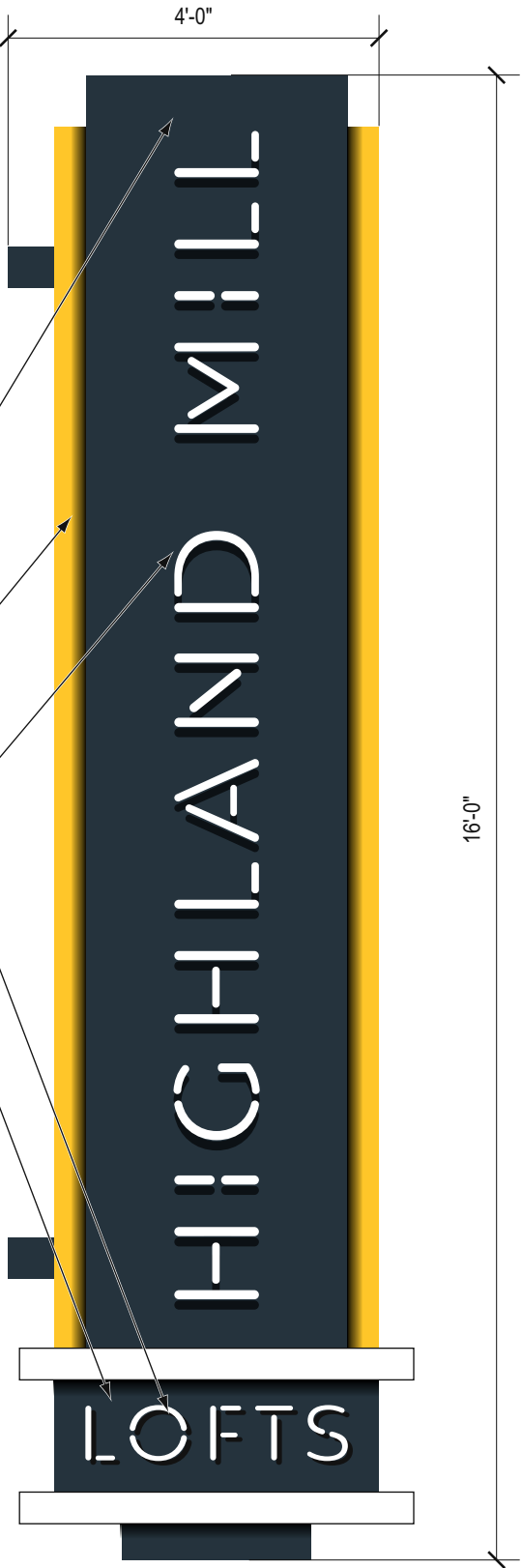

2 Front & Rear Elevation  
Scale: 1/2" = 1'-0"

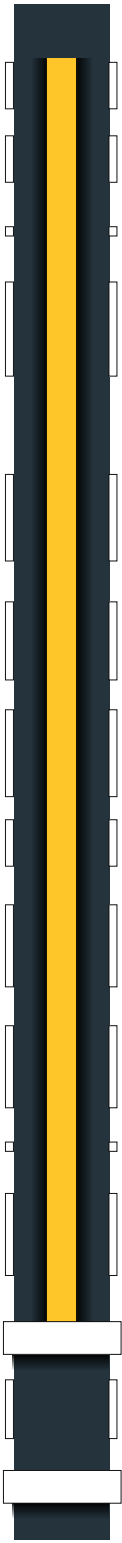

3 Side Elevation  
Scale: 1/2" = 1'-0"

\*Note: All dimensions to be verified in field by fabricator prior to installation

505DESIGN

**CHARLOTTE:**  
508 West Fifth Street, 250  
Charlotte, NC 28202 telephone 704 348 7000  
facsimile 704 348 7005

**BOULDER:**  
1360 Walnut Street, 102  
Boulder, CO 80302 telephone 720 565 0505  
facsimile 720 565 0504

**SAN FRANCISCO:**  
461 Bush Street, 300  
San Francisco, CA 94108 telephone 415 421 9900

**Environmental  
Graphic Design**  
Schematic Design Package

HIGHLAND  
MILL LOFTS

**Highland Mill Lofts**  
PROJECT

**Waterton**  
OWNER

**KK, TG, KK**  
505DESIGN TEAM

ORIGINAL ISSUE: 04 JUNE 2020	
REVISIONS:	

20.02 Refurbishment  
of Existing Corner  
Blade Sign

These drawings are for the sole purpose of expressing visual design intent and are not intended for construction purposes. All aspects engineering, fabrication, installation, and any resulting documentation are the responsibility of the Fabricator.



**1 Overall Elevation**  
Scale: 1/8" = 1'-0"

**Note:** Portal and canopy are independent/free standing of the historic mill building. Fabricator to provide foundation and engineered drawings. All exterior exposed steel to be painted with a high performance exterior paint.



**Proposed Photo Overlay**



Lighting Shown: 16.6"Hx12"W.  
Bottom of fixture to be mounted  
7' H from ground

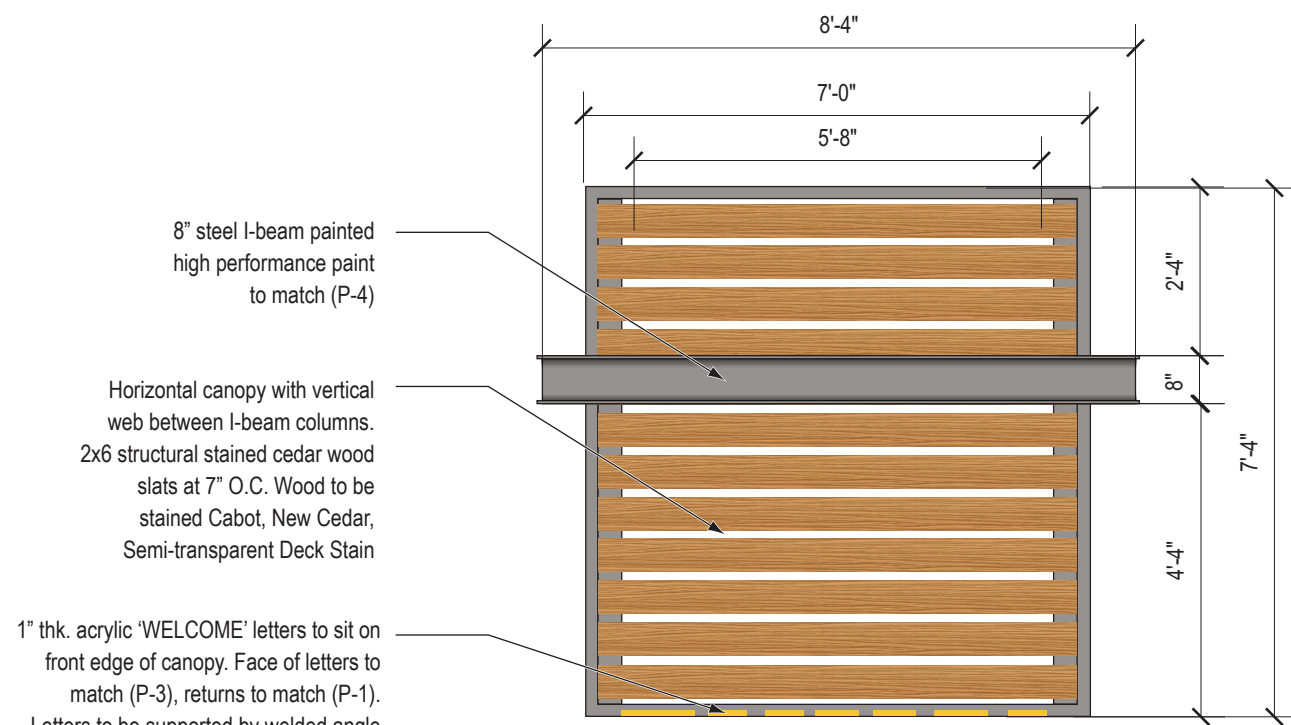

**2 Plan View**  
Scale: 3/8" = 1'-0"

- Provide mitered connection at steel corners, typical.
- 8" steel I-beam painted high performance paint to match (P-4)
- 8" steel C-Channel painted high performance paint to match (P-4)
- Provide mitered connection at steel corners, typical.
- 1" thk. acrylic letters. Face of letters to match (P-3), returns to match (P-1). Letters to be supported by welded angle painted to match canopy structure (P-4). 'WELCOME' to sit on front edge of top of canopy. 'LEASING OFFICE' to be suspended from underside of canopy on front edge.

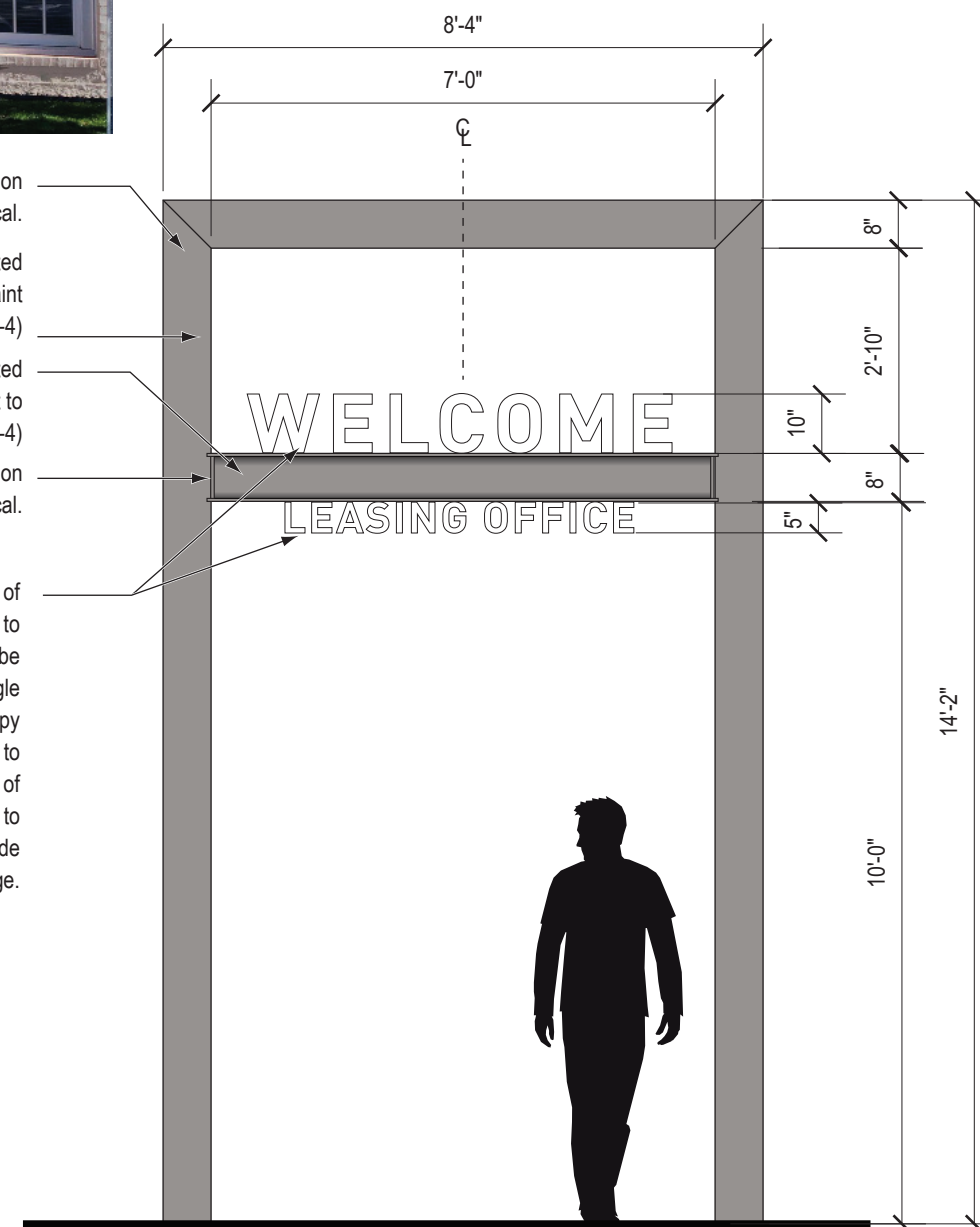

**3 Front Elevation**  
Scale: 3/8" = 1'-0"

SEE FOLLOWING PAGE FOR MORE DETAILS

## 505DESIGN

**CHARLOTTE:**  
508 West Fifth Street, 250  
Charlotte, NC 28202 telephone 704 348 7000  
facsimile 704 348 7005

**BOULDER:**  
1360 Walnut Street, 102  
Boulder, CO 80302 telephone 720 565 0505  
facsimile 720 565 0504

**SAN FRANCISCO:**  
461 Bush Street, 300  
San Francisco, CA 94108 telephone 415 421 9900

## HIGHLAND MILL LOFTS

### Highland Mill Lofts

PROJECT

### Waterton

OWNER

### KK, KK, TG

505DESIGN TEAM

ORIGINAL ISSUE:	24 SEPT 2020
REVISIONS:	

These drawings are for the sole purpose of expressing visual design intent and are not intended for construction purposes. All aspects engineering, fabrication, installation, and any resulting documentation are the responsibility of the Fabricator.

**Note: Portal and canopy are independent/free standing of the historic mill building. Fabricator to provide foundation and engineered drawings. All exterior exposed steel to be painted with a high performance exterior paint.**

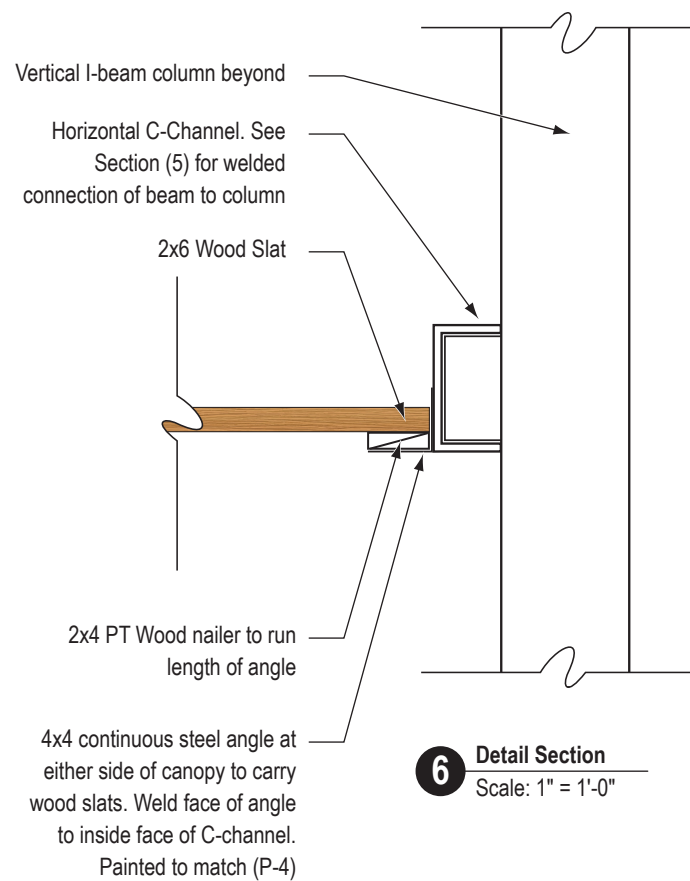
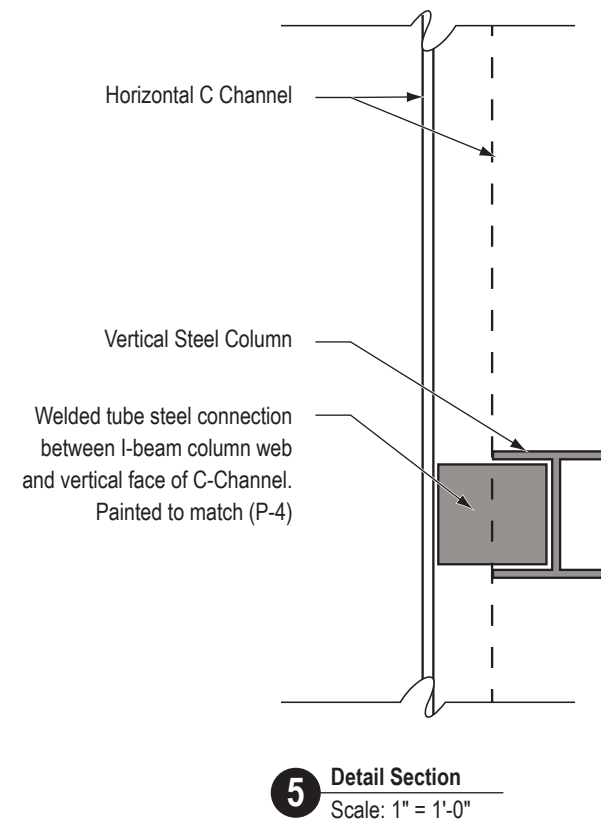
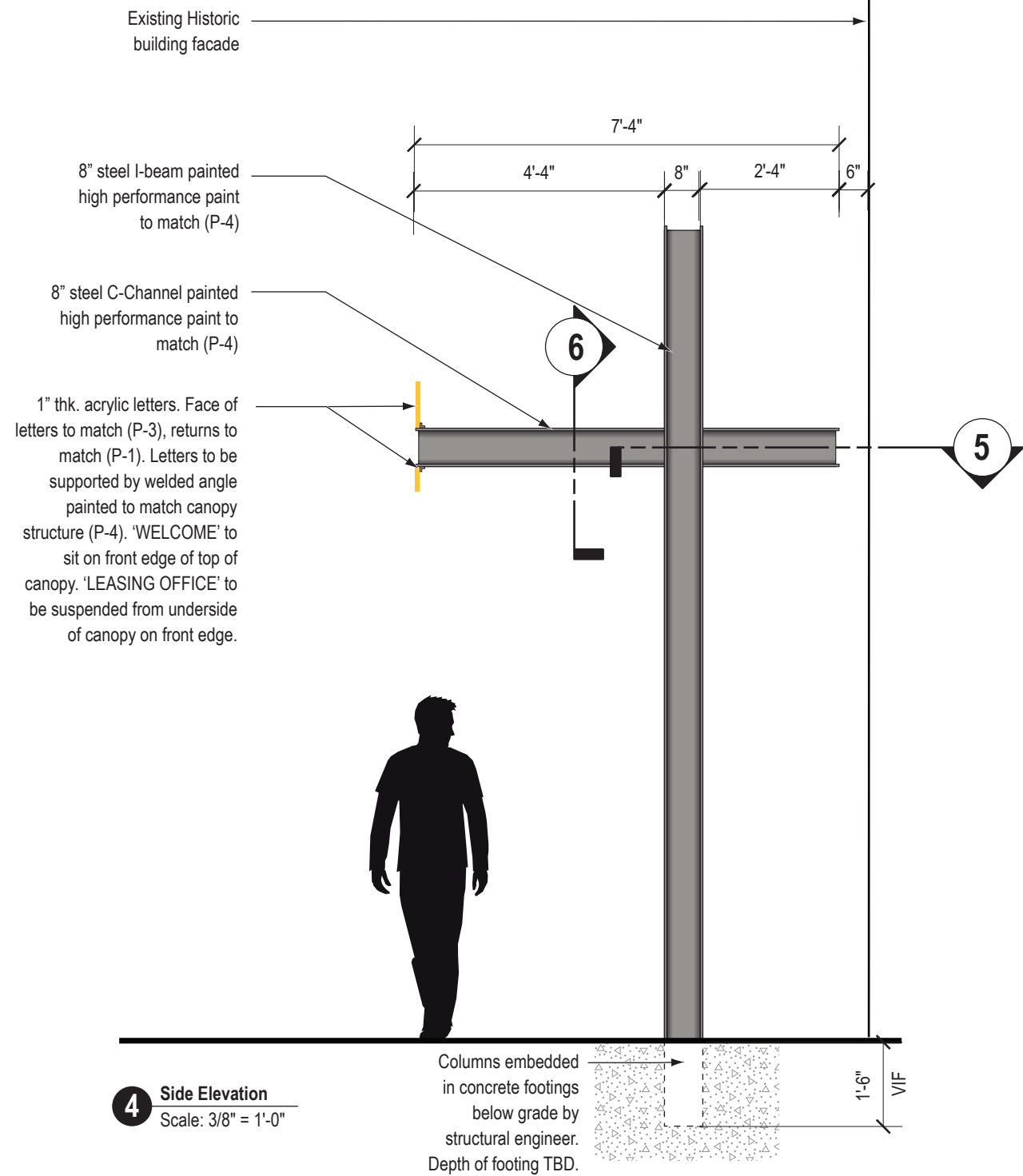

## HIGHLAND MILL LOFTS

**Highland Mill Lofts**  
PROJECT

**Waterton**  
OWNER

**KK, KK, TG**  
505DESIGN TEAM

ORIGINAL ISSUE: **24 SEPT 2020**

REVISIONS:

These drawings are for the sole purpose of expressing visual design intent and are not intended for construction purposes. All aspects engineering, fabrication, installation, and any resulting documentation are the responsibility of the Fabricator.





**1 Overall Elevation**  
Scale: 3/8" = 1'-0"



**2 Detail Elevation**  
Scale: 3" = 1'-0"

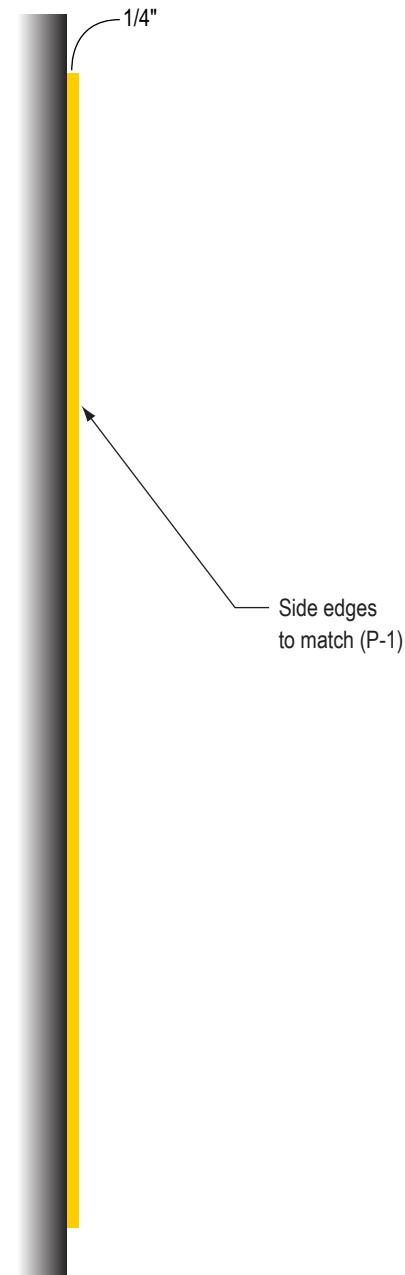

**3 Side Elevation**  
Scale: 3" = 1'-0"

ORIGINAL ISSUE:	04 JUNE 2020
REVISIONS:	



**1 Overall Elevation - Location 004**  
Scale: 1/8" = 1'-0"



Location 001

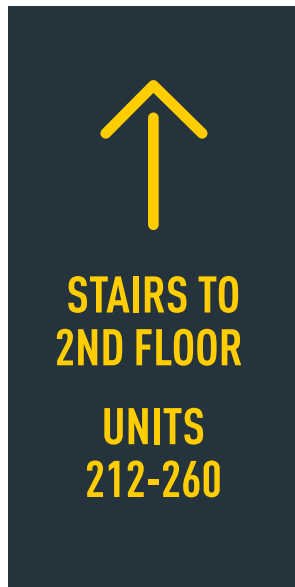

Location 002 & 003



Location 005

**2 Sign Family**  
Scale: 1 1/2" = 1'-0"



**2 Detail Elevation**  
Scale: 3" = 1'-0"

**3 Side Elevation**  
Scale: 3" = 1'-0"

## 505DESIGN

**CHARLOTTE:**  
508 West Fifth Street, 250  
Charlotte, NC 28202 telephone 704 348 7000  
facsimile 704 348 7005

**BOULDER:**  
1360 Walnut Street, 102  
Boulder, CO 80302 telephone 720 565 0505  
facsimile 720 565 0504

**SAN FRANCISCO:**  
461 Bush Street, 300  
San Francisco, CA 94108 telephone 415 421 9900

## Environmental Graphic Design Schematic Design Package

## HIGHLAND MILL LOFTS

**Highland Mill Lofts**  
PROJECT

**Waterton**  
OWNER

**KK, TG, KK**  
505DESIGN TEAM

ORIGINAL ISSUE:	<b>04 JUNE 2020</b>
REVISIONS:	

## 20.05 Building Mounted Unit Directionals

These drawings are for the sole purpose of expressing visual design intent and are not intended for construction purposes. All aspects engineering, fabrication, installation, and any resulting documentation are the responsibility of the Fabricator.

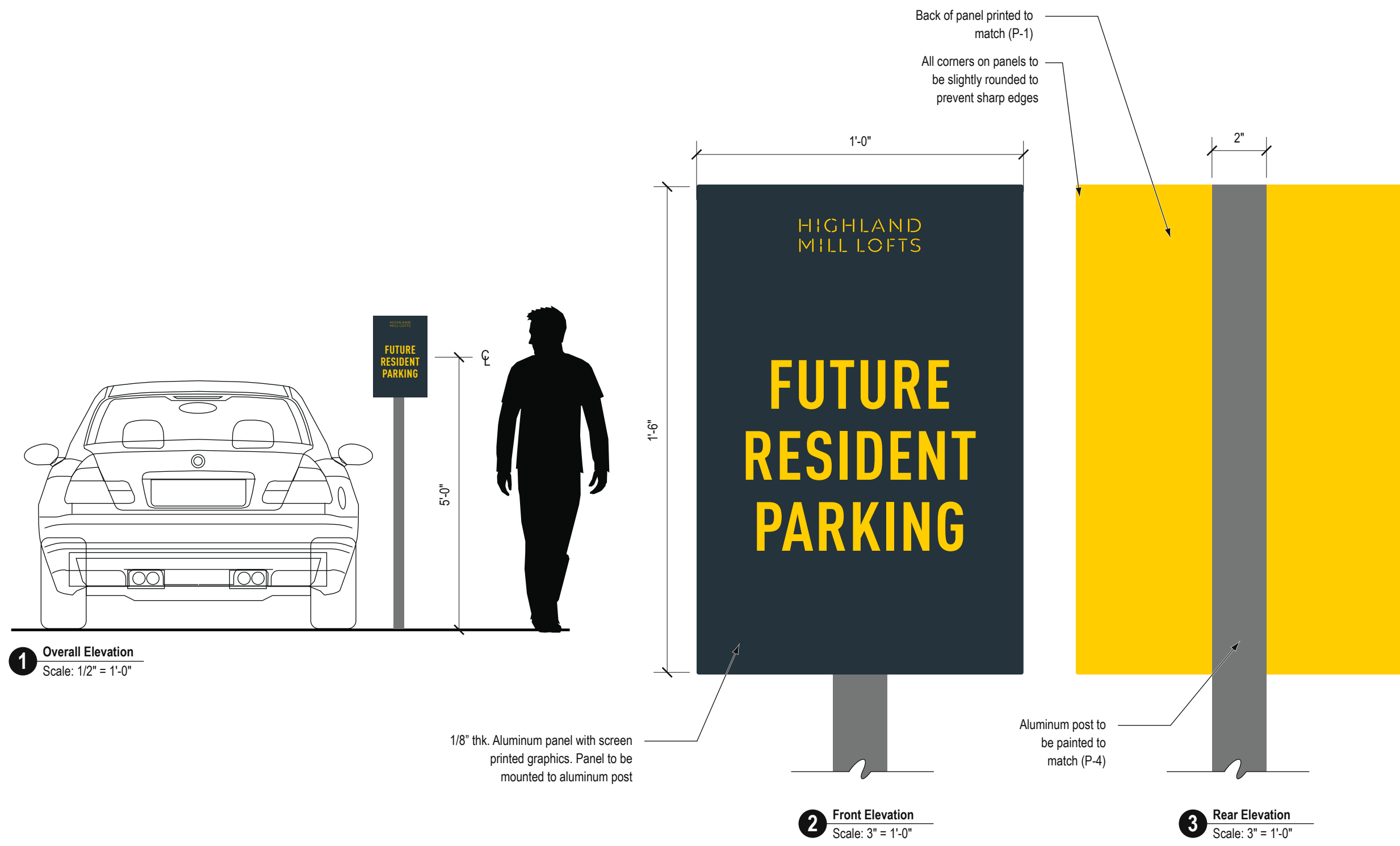

**CHARLOTTE:**  
508 West Fifth Street, 250  
Charlotte, NC 28202 telephone 704 348 7000  
facsimile 704 348 7005

**BOULDER:**  
1360 Walnut Street, 102  
Boulder, CO 80302 telephone 720 565 0505  
facsimile 720 565 0504

**SAN FRANCISCO:**  
461 Bush Street, 300  
San Francisco, CA 94108 telephone 415 421 9900

**Environmental  
Graphic Design**  
Schematic Design Package

**HIGHLAND  
MILL LOFTS**

**Highland Mill Lofts**  
PROJECT

**Waterton**  
OWNER

**KK, TG, KK**  
505DESIGN TEAM

ORIGINAL ISSUE:	04 JUNE 2020
REVISIONS:	

**20.06A Parking  
Sign Panel (Future  
Residents)**

These drawings are for the sole purpose of expressing visual design intent and are not intended for construction purposes. All aspects engineering, fabrication, installation, and any resulting documentation are the responsibility of the Fabricator.





Existing

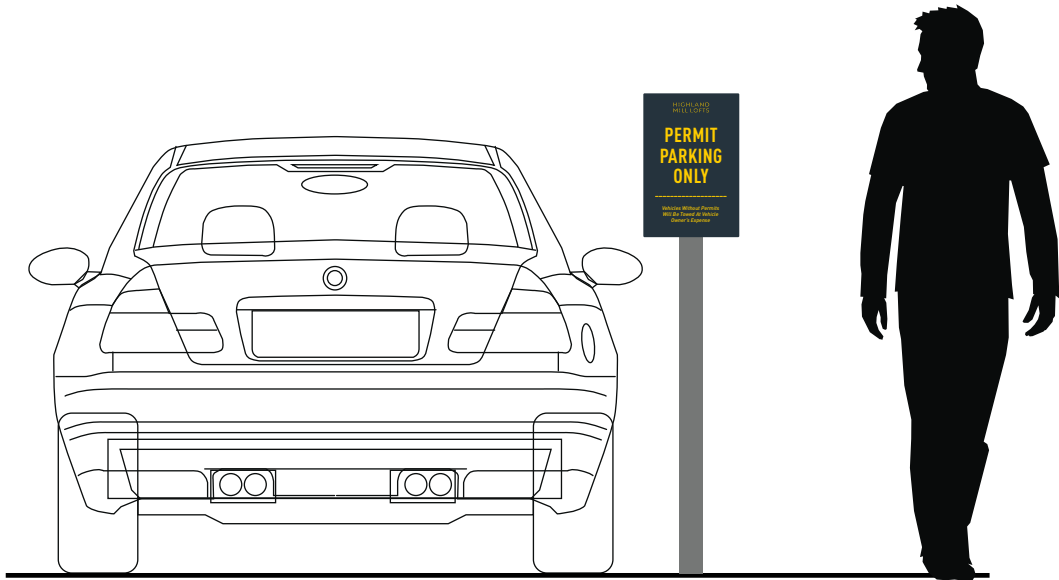

1 Overall Elevation  
Scale: 1/2" = 1'-0"

1/8" thk. Aluminum panel with screen  
printed graphics. Panel to be  
mounted to aluminum post



2 Front Elevation  
Scale: 3" = 1'-0"

3 Rear Elevation  
Scale: 3" = 1'-0"

CHARLOTTE:  
508 West Fifth Street, 250  
Charlotte, NC 28202

telephone 704 348 7000  
facsimile 704 348 7005

BOULDER:  
1360 Walnut Street, 102  
Boulder, CO 80302

telephone 720 565 0505  
facsimile 720 565 0504

SAN FRANCISCO:  
461 Bush Street, 300  
San Francisco, CA 94108

Environmental  
Graphic Design  
Schematic Design Package

## HIGHLAND MILL LOFTS

Highland Mill Lofts  
PROJECT

Waterton  
OWNER

KK, TG, KK  
505DESIGN TEAM

ORIGINAL ISSUE: 04 JUNE 2020	
REVISIONS:	

### 20.06B Parking Sign Panel (Permit Parking)

These drawings are for the sole purpose of express-  
ing visual design intent and are not intended for  
construction purposes. All aspects engineering,  
fabrication, installation, and any resulting docu-  
mentation are the responsibility of the Fabricator.

**CHARLOTTE:**  
508 West Fifth Street, 250  
Charlotte, NC 28202 telephone 704 348 7000  
facsimile 704 348 7005

**BOULDER:**  
1360 Walnut Street, 102  
Boulder, CO 80302 telephone 720 565 0505  
facsimile 720 565 0504

**SAN FRANCISCO:**  
461 Bush Street, 300  
San Francisco, CA 94108 telephone 415 421 9900

**Environmental  
Graphic Design**  
Schematic Design Package

**HIGHLAND  
MILL LOFTS**

**Highland Mill Lofts**  
PROJECT

**Waterton**  
OWNER

**KK, TG, KK**  
505DESIGN TEAM



Existing Photo



**1** Pool Area Plan View  
Scale: 1/16" = 1'-0"

Fence area with  
decorative mesh screen

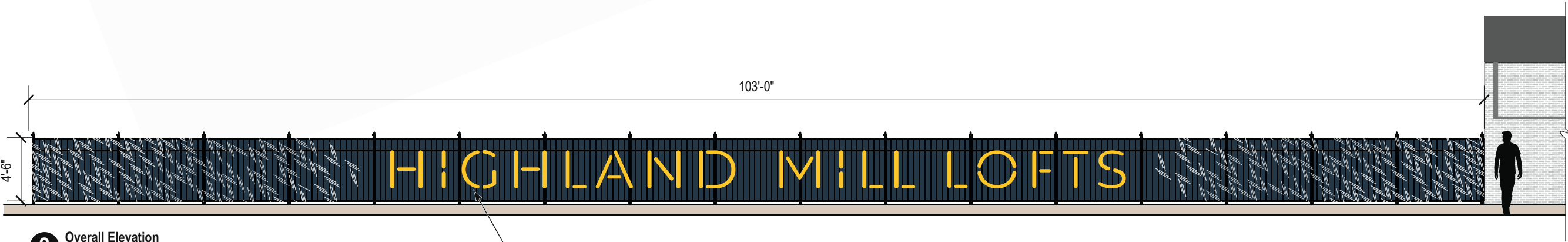

**2** Overall Elevation  
Scale: 1/8" = 1'-0"

Replace existing with new  
mesh screen with printed  
graphics

\*Note: All dimensions to be verified  
in field by fabricator prior to installation

ORIGINAL ISSUE: <b>04 JUNE 2020</b>	
REVISIONS:	

**20.07 Pool Screen  
Graphic**

These drawings are for the sole purpose of expressing visual design intent and are not intended for construction purposes. All aspects engineering, fabrication, installation, and any resulting documentation are the responsibility of the Fabricator.



Existing



**1** Overall Elevation  
Scale: 3/8" = 1'-0"

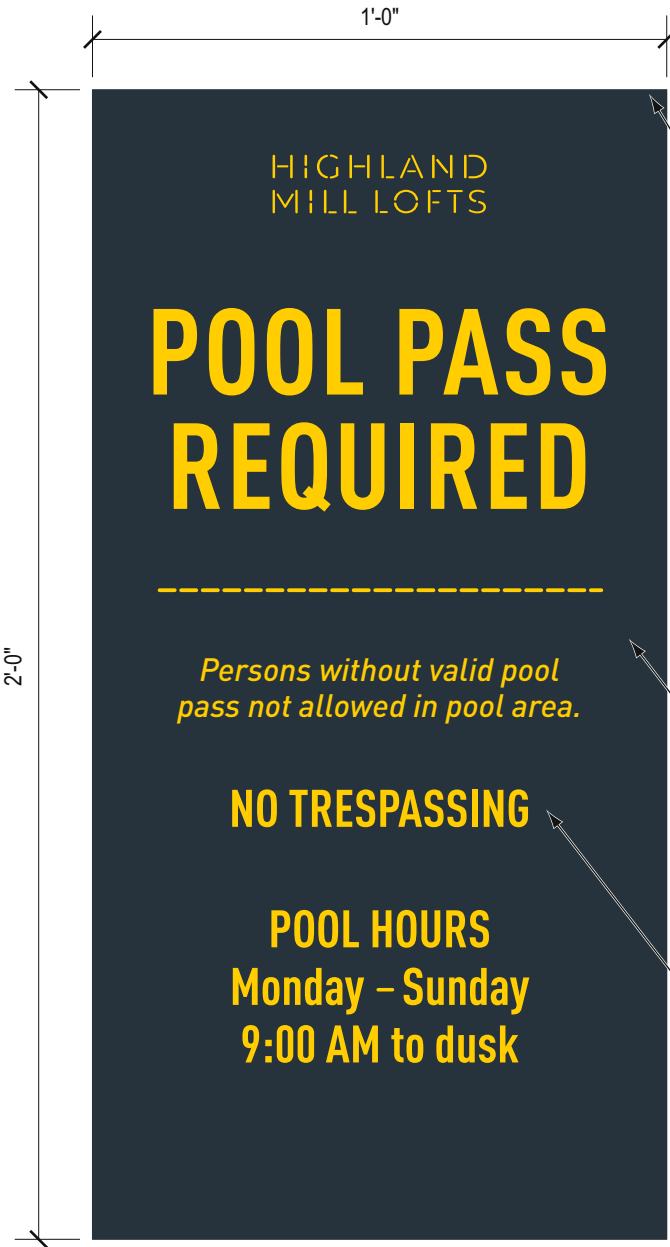

**2** Detail Elevation  
Scale: 3" = 1'-0"



**3** Side Elevation  
Scale: 3" = 1'-0"

## HIGHLAND MILL LOFTS

**Highland Mill Lofts**  
PROJECT

**Waterton**  
OWNER

**KK, TG, KK**  
505DESIGN TEAM

ORIGINAL ISSUE: <b>04 JUNE 2020</b>	
REVISIONS:	

### 20.08 Pool Entry Signage

These drawings are for the sole purpose of expressing visual design intent and are not intended for construction purposes. All aspects engineering, fabrication, installation, and any resulting documentation are the responsibility of the Fabricator.





Existing



1 Detail Elevation  
Scale: 1 1/2" = 1'-0"

All corners on panels to be slightly rounded to prevent sharp edges

1/4" thk Exterior grade acrylic plaque secured flush to door surface with VHB-VT or silicone adhesive; Painted (P-2)

Graphic/text to be digitally printed directly to first surface



2 Side Elevation  
Scale: 1 1/2" = 1'-0"

Side edges to match (P-1)

505DESIGN

**CHARLOTTE:**  
508 West Fifth Street, 250  
Charlotte, NC 28202

telephone 704 348 7000  
facsimile 704 348 7005

**BOULDER:**  
1360 Walnut Street, 102  
Boulder, CO 80302

telephone 720 565 0505  
facsimile 720 565 0504

**SAN FRANCISCO:**  
461 Bush Street, 300  
San Francisco, CA 94108

telephone 415 421 9900

Environmental  
Graphic Design  
Schematic Design Package

HIGHLAND  
MILL LOFTS

Highland Mill Lofts  
PROJECT

Waterton  
OWNER

KK, TG, KK  
505DESIGN TEAM

ORIGINAL ISSUE: 04 JUNE 2020	
REVISIONS:	

20.09 Pool Rules

These drawings are for the sole purpose of expressing visual design intent and are not intended for construction purposes. All aspects engineering, fabrication, installation, and any resulting documentation are the responsibility of the Fabricator.



Existing



**1** Detail Elevation  
Scale: 3" = 1'-0"

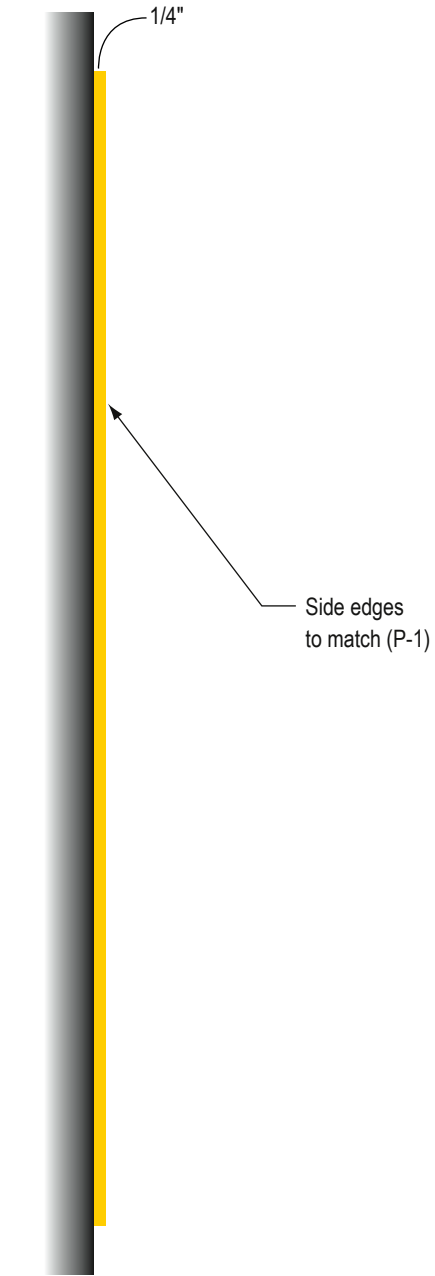

**2** Side Elevation  
Scale: 3" = 1'-0"

ORIGINAL ISSUE: <b>04 JUNE 2020</b>	
REVISIONS:	

**20.10 Grill Rules**

These drawings are for the sole purpose of expressing visual design intent and are not intended for construction purposes. All aspects engineering, fabrication, installation, and any resulting documentation are the responsibility of the Fabricator.