

DAVID TAYLOR
 Lot 13 Map 9-35
 D.B. 2265, P. 341
 (Know or formerly)

on said premises. This plat meets the minimum standards of practice for land surveying in North Carolina Board Rule .1600(21 NCAC 56) and the error of closure for this plat does not exceed 1 foot per 10,000 feet of perimeter surveyed nor 20 parts per 100,000 square root of the number of angles turned.

SIGNATURE: Rory K. Moen
 N.C.P.L.S. L-3714
 2817 Dorchester Place
 Charlotte, N.C. 28209
 (704) 576-4630

WILLIAM D. THOMAS
 Map 9-35
 D.B. 2505, P. 124
 (Know or formerly)

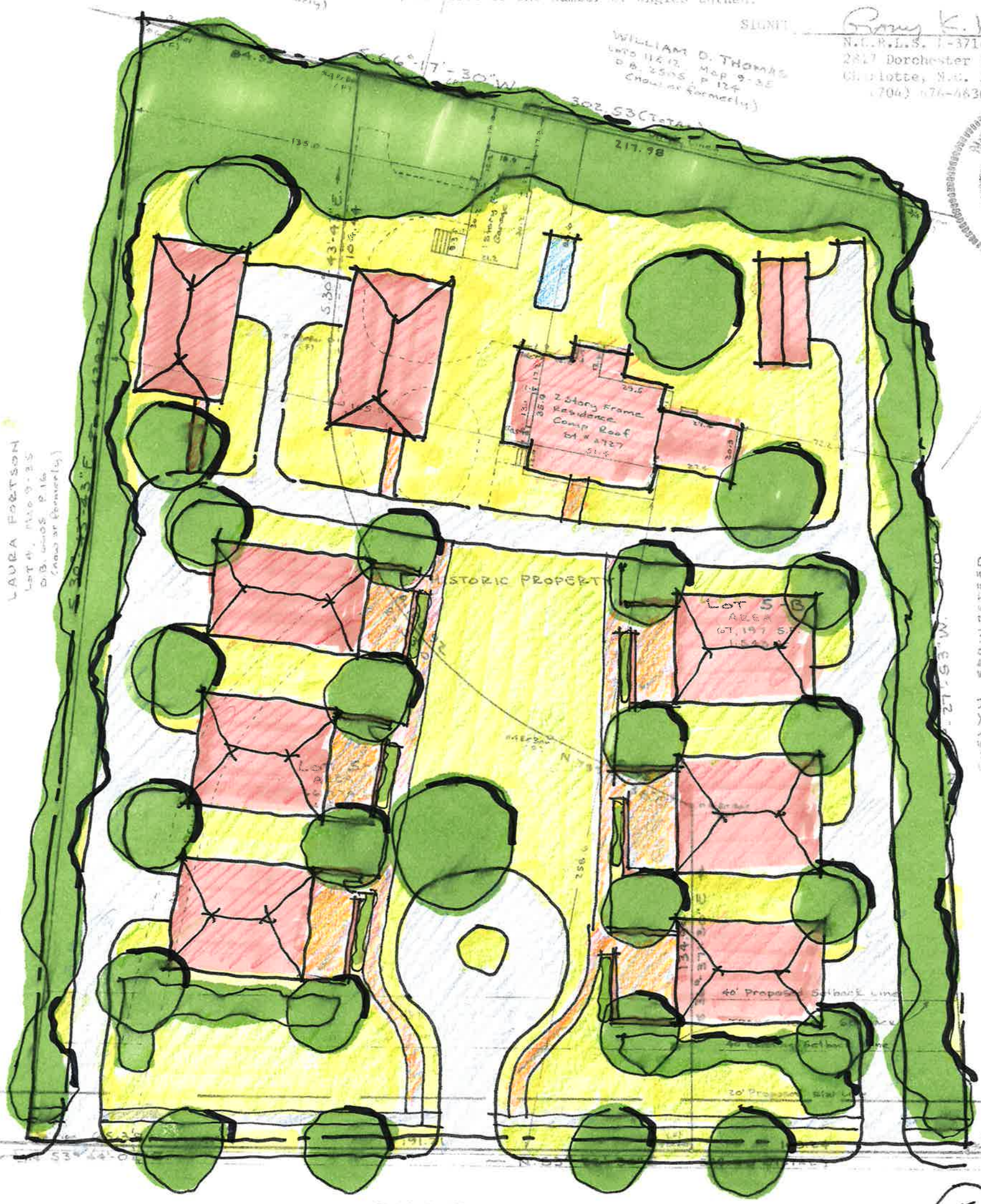

LAURA FORTSON
 Lot 4, Map 9-35
 D.B. 2205, P. 16
 (Know or formerly)

EVERLYN SPRINGSTEED
 Lot 5, Map 9-35
 D.B. 2618, P. 504
 (Know or formerly)

- LEGEND
- (F) - Found
 - R/W - Right of Way
 - S.F. - Square Footage
 - Ac - Acres
 - N - North
 - S - South
 - E - East
 - W - West

SHARON LANE
 60' R/W



PHYSICAL SURVEY

OF
 LOTS 5-A & 5-B - A REVISION OF LOT 5, BLOCK 16, FOXCROFT No. 4
 CHARLOTTE, MECKLENBURG CO., N.C.

PROPERTY OF
 PETER D. RIDDER



MCNINCH HOUSE
 PRESERVE MECKLENBURG INC.

SITE PLAN

Issued 1.14.20

