

DAVID TAYLOR  
 LOT 13, MAP 9-35  
 D.B. 3258, P. 241  
 (owner or former)

on said premises. This plat meets the minimum standards of practice for land surveying in North Carolina Board Rule .1600(21 NCAC 56) and the error of closure for this plat does not exceed 1 foot per 10,000 feet of perimeter surveyed nor 20 seconds times the square root of the number of angles turned.

WILLIAM O THOMAS  
 LOTS 11 & 12, MAP 9-35  
 D.B. 2505, P. 124  
 (owner or former)

Signed: Gary K. Moen  
 N.C.R.L.S. 1-3714  
 2817 Dorchester Place  
 Charlotte, N.C. 28209  
 (704) 676-4630



LAURA FORTSON  
 LOT 4, MAP 9-35  
 D.B. 3005, P. 16  
 (owner or former)

EVELYN SPRINGSTEED  
 LOTS 6, 7 & 8, MAP 9-35  
 D.B. 3018, P. 524  
 (owner or former)

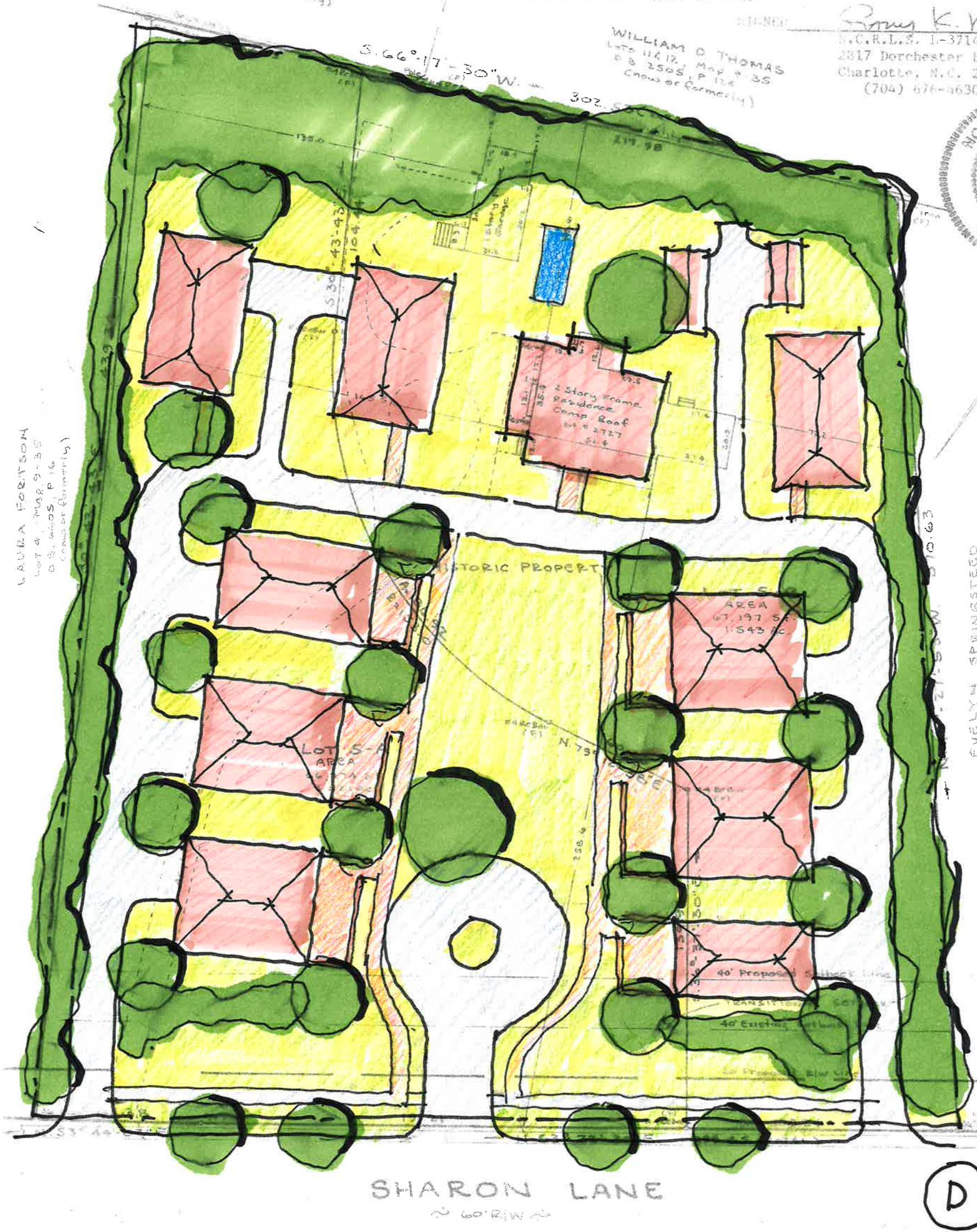

LEGEND  
 (F) - Found  
 R/W - Right-of-Way  
 S.F. - Square Feet  
 Ac. - Acres  
 M.B. - Map Book  
 P. - Page

SHARON LANE  
 ~ 60' R/W ~

(D)

**PHYSICAL SURVEY**  
 OF  
**LOTS 5-A & 5-B - A REVISION OF LOT 5, BLOCK 16, FOXCROFT No. 4**  
 CHARLOTTE, MECKLENBURG CO., N.C.  
 PROPERTY OF  
**PETER D. RIDDER**



**MCNINCH HOUSE**  
**PRESERVE MECKLENBURG INC.**

**SITE PLAN**  
 Issued 1.14.20 SCALE: 1"=40'  
 0 20' 40' 80'



DAVID TAYLOR  
 LOT 13, Map 9-35  
 D.B. 3258, P. 361  
 (now or formerly)

on said premises. This plat meets the minimum standards of practice for land surveying in North Carolina Board Rule .1600(21 NCAC 56) and the error of closure for this plat does not exceed 1 foot per 10,000 feet of perimeter surveyed or 20 seconds times the square root of the number of angles turned.

SIGNED William D. Thomas  
 WILLIAM D. THOMAS  
 LOTS 11 & 12, Map 9-35  
 D.B. 2505, P. 124  
 (now or formerly)  
 N.C.R.S. #3714  
 2817 Jester Place  
 Charlotte, N.C. 28209  
 (704) 676-4630

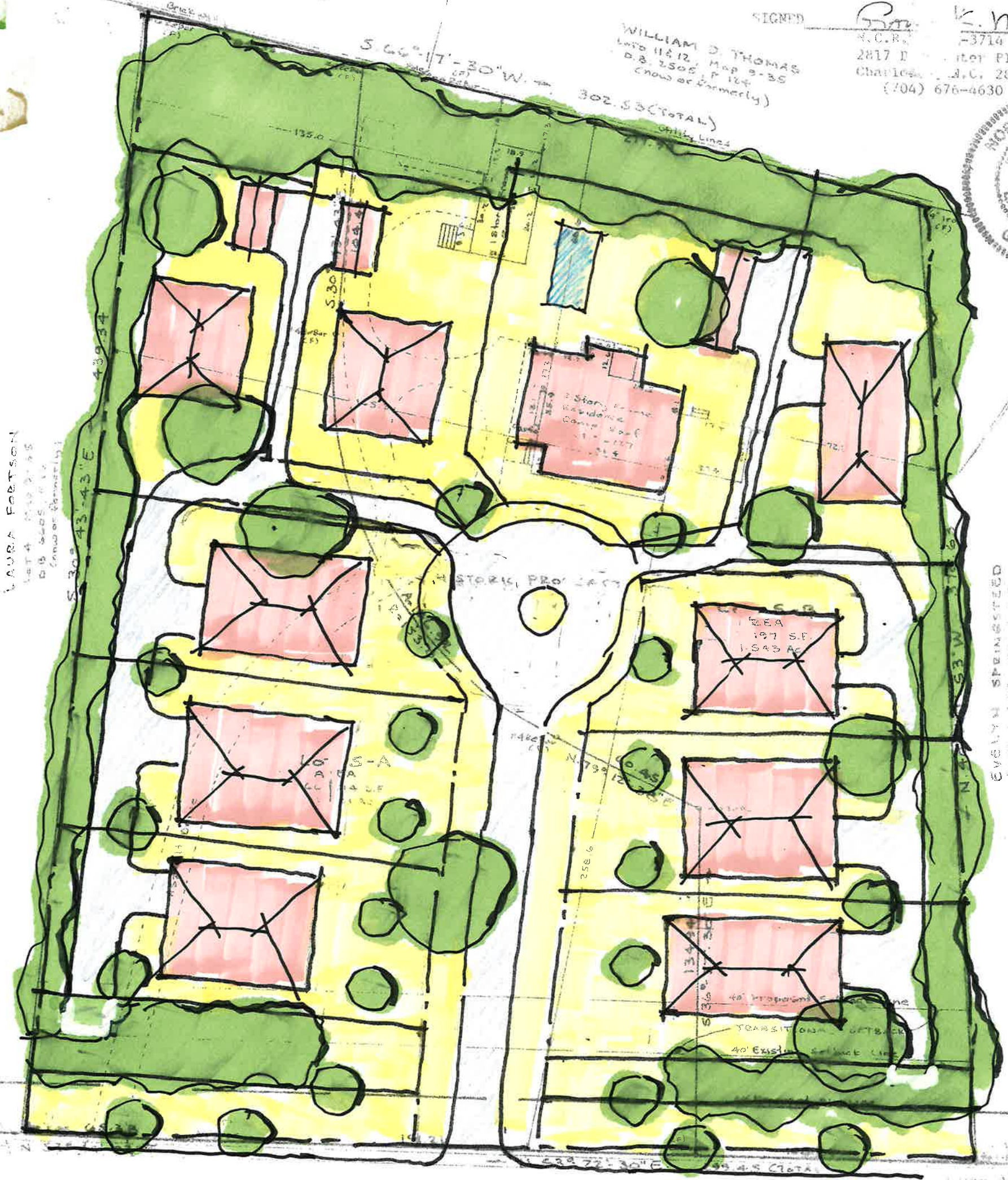

LAURA FOOTSON  
 LOT 4, Map 9-35  
 D.B. 3258, P. 361  
 (now or formerly)

EVERLY SPRINGSTEED  
 LOT 1, Map 9-35  
 D.B. 3258, P. 361  
 (now or formerly)

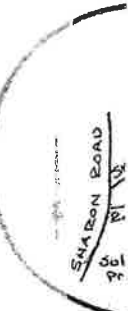

LEGEND  
 Green Circle = Tree  
 Red Outline = Building Footprint  
 Yellow Area = Historic Preserve  
 Dashed Line = Proposed Boundary  
 Solid Line = Existing Boundary

SHARON LANE  
 ~ 60' R/W ~



**PHYSICAL SURVEY**

OF  
 LOTS S-A & S-B - A REVISION OF LOT 5, BLOCK 16, FOXCROFT No. 4  
 CHARLOTTE, MECKLENBURG CO., N.C.

PROPERTY OF  
 PETER D. RIDDER



**MCNINCH HOUSE**  
 PRESERVE MECKLENBURG INC.

**SITE PLAN**

Issued 1.14.20

