

1 CONCEPTUAL BASEMENT PLAN - PROPOSED
1/4" = 1'-0"

C:\Users\User\Dropbox\ArchD Documents\Arch_Resident\loc15_GH_CramerPond\LOT 17_Barnhardt\04_Revit_CAD&Consultant_Doc\01_Base_Files\16_EWERS_BARNHARDT_BasementOption.rvt

DATE PRINTED: 10/28/2019 2:29:28 PM

THIS DRAWING AND THE DESIGN SHOWN IS THE PROPERTY OF MERMANS ARCHITECTURE AND DESIGN, PLLC. REPRODUCTION, COPYING, OR ANY OTHER USE OF THIS DRAWING OR DESIGN IS PROHIBITED WITHOUT WRITTEN CONSENT. ANY INFRINGEMENT WILL BE SUBJECT TO LEGAL ACTION. COPYRIGHT © MERMANS ARCHITECTURE AND DESIGN.



INTERNAL OFFICE USE ONLY
FLAT FILE: REND
DRAWN BY: ELLIOTT BECHER 1"



BARNHARDT-EWERS ESTATE
3217 MAYMONT PLACE
CHARLOTTE, NC

Project: GH_CRAMERSPOND_LOT17
Date: 9/2/19
Revisions:

TAG	DESCRIPTION	DATE

Mermans Architecture & Design, PLLC copyright 2019
Mervan K. Mermans
704.604.8517

BASEMENT LEVEL FLOOR PLAN - PROPOSED

APPRAISAL PRINT

A0.00B

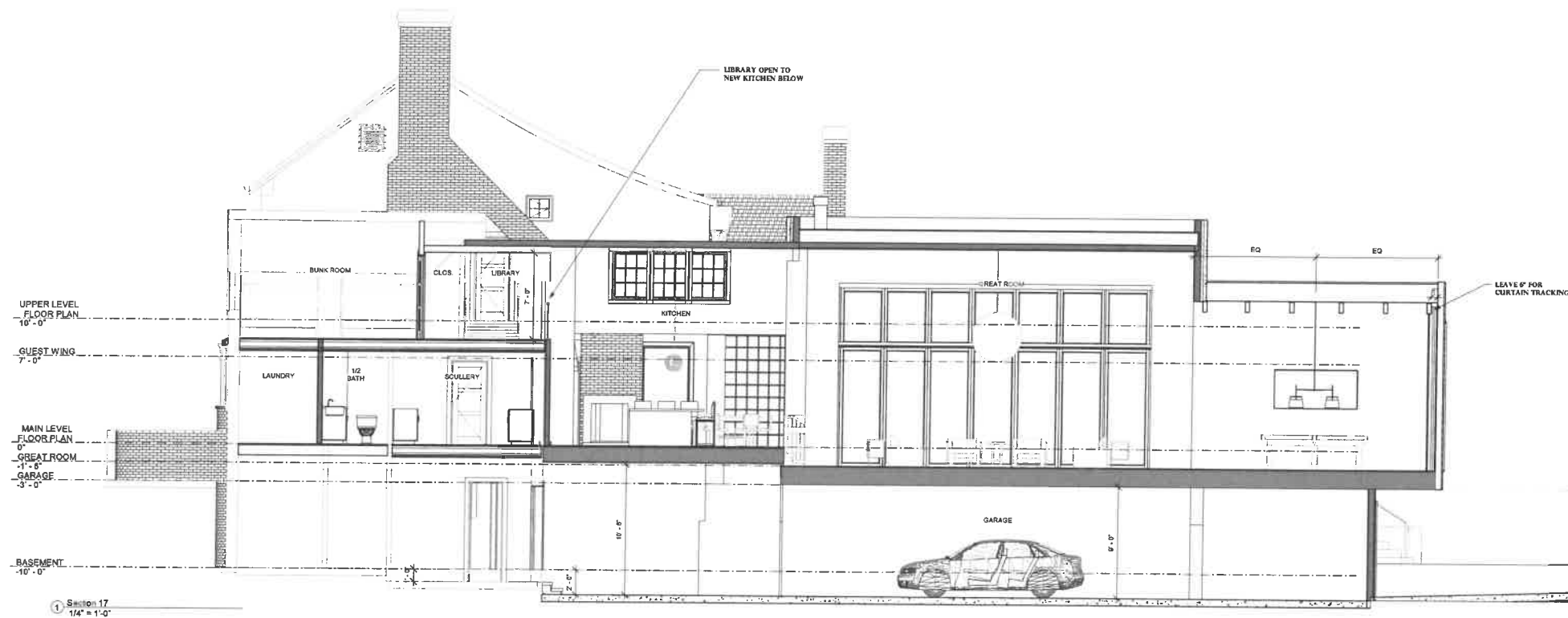

1 Section 17
1/4" = 1'-0"

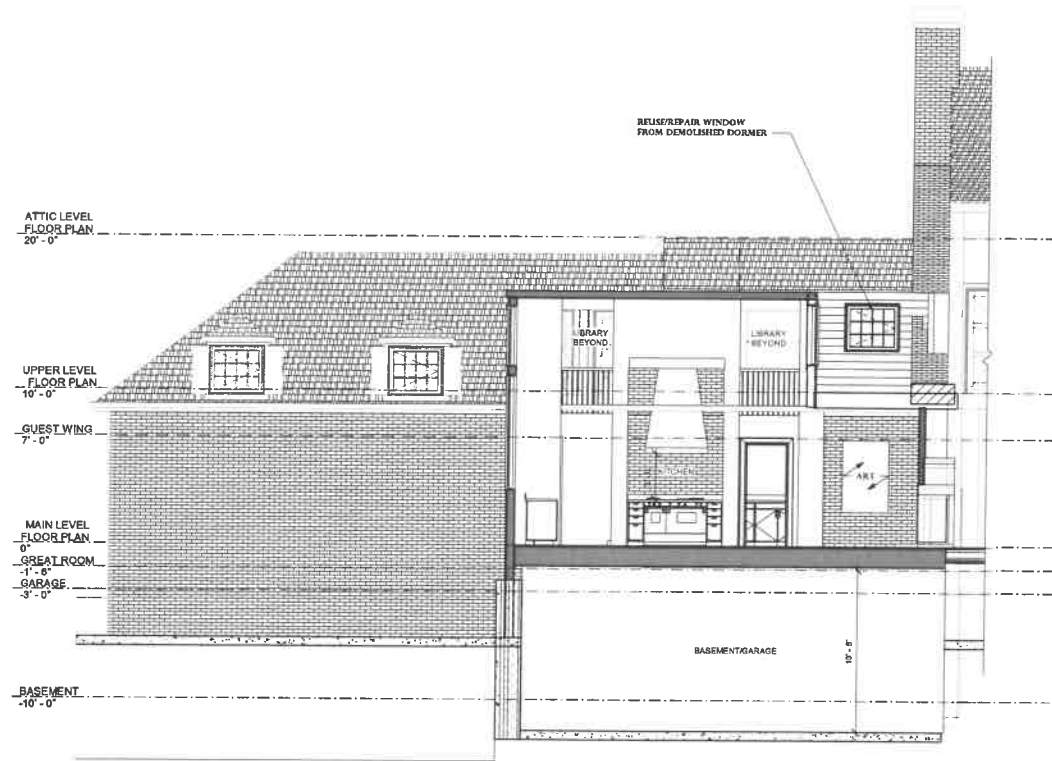

2 Section 21
1/4" = 1'-0"

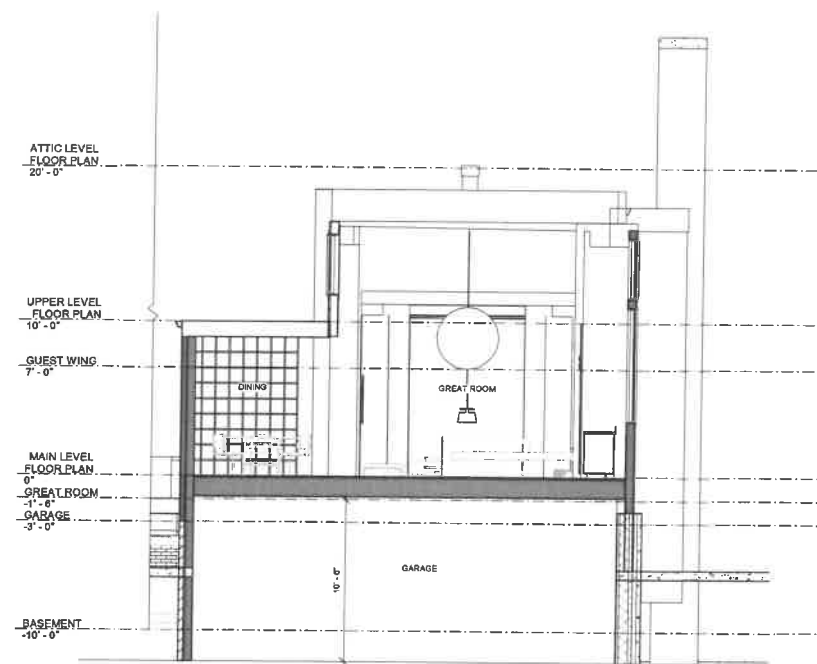

3 Section 22
1/4" = 1'-0"



INTERNAL OFFICE INFO
 FLAT FILE: RENO
 DRAWN BY: ELLIOTT BECHER

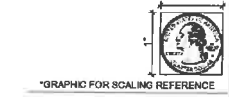

GRANDFATHER HOMES
 LASTING VALUE THROUGH TRADITION

**BARNHARDT-EWERS
 ESTATE**
 3217 MAYMONT PLACE
 CHARLOTTE, NC

Project: GH_CRAMERSPOUND_LOT17
 Date: 9/2/19
 Revisions:

Mermans Architecture & Design, PLLC
 Copyright 2019
 704.604.8517

**BUILDING
 SECTIONS**

**APPRAISAL
 PRINT**

A3.00