

1 FRONT ELEVATION BUILDING "B"  
A2.2 1/8" = 1'-0"

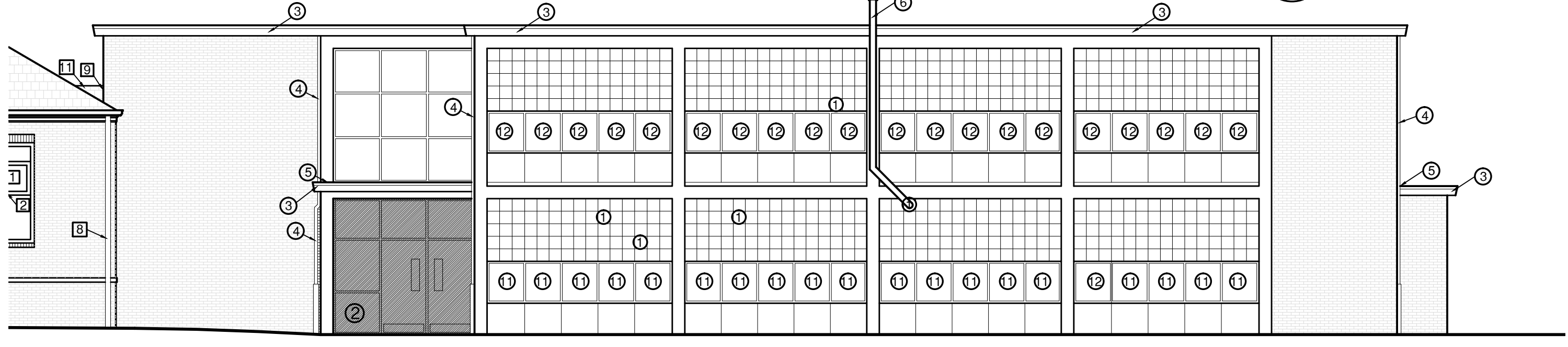

5 FRONT ELEVATION BUILDING "C"  
A2.2 1/8" = 1'-0"

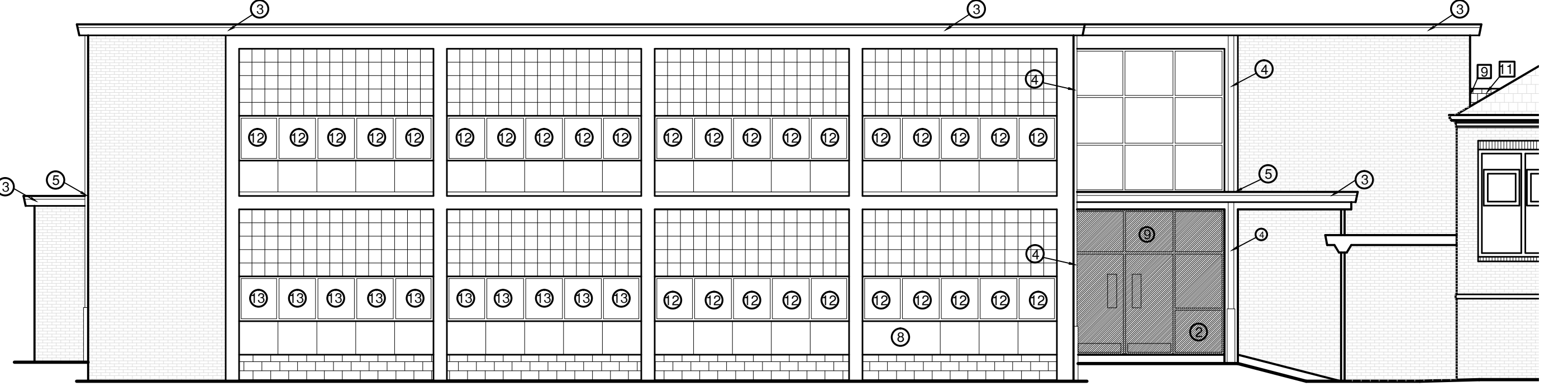

2 REAR ELEVATION BUILDING "B"  
A2.2 1/8" = 1'-0"

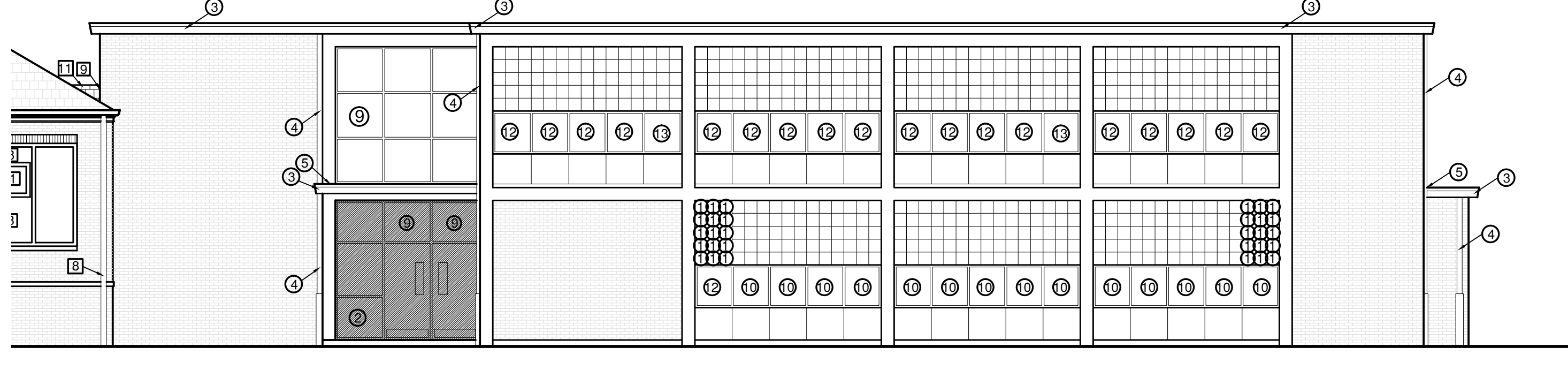

6 REAR ELEVATION BUILDING "C"  
A2.2 1/8" = 1'-0"

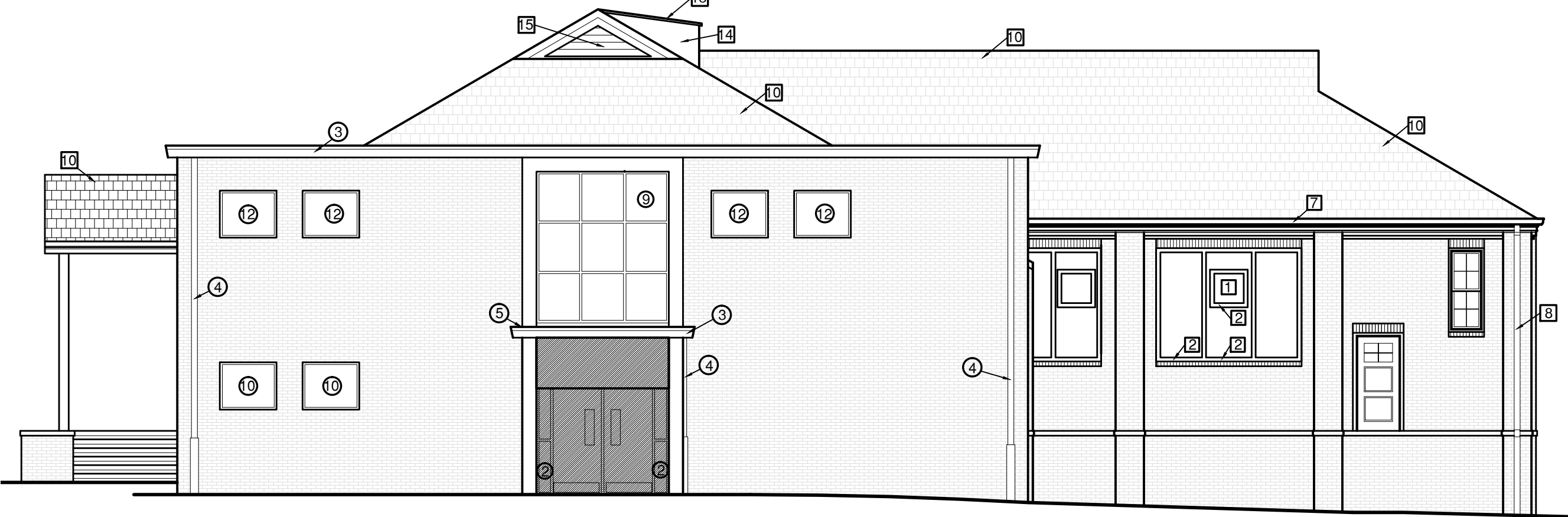

3 RIGHT ELEVATION BUILDING "B"  
A2.2 1/8" = 1'-0"

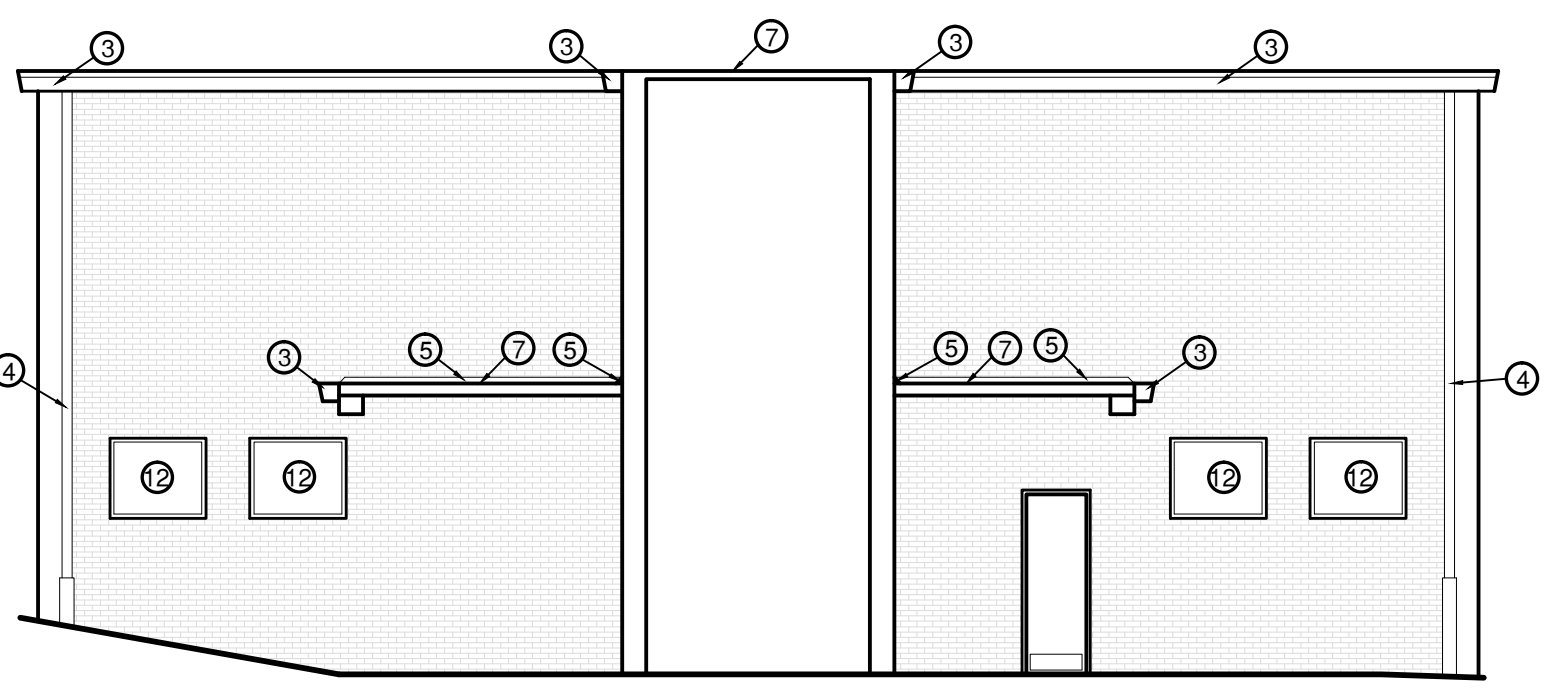

7 RIGHT ELEVATION BUILDING "C"  
A2.2 1/8" = 1'-0"

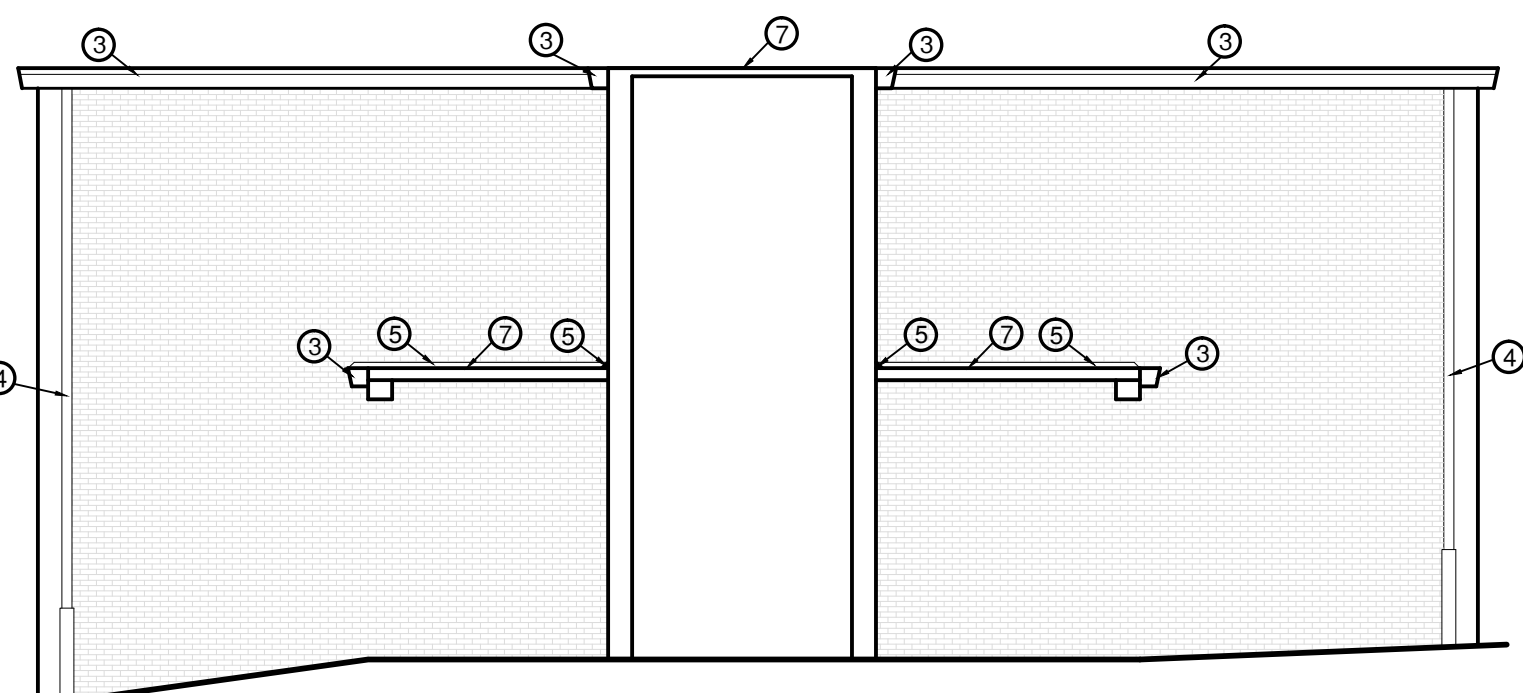

4 LEFT ELEVATION BUILDING "B"  
A2.2 1/8" = 1'-0"

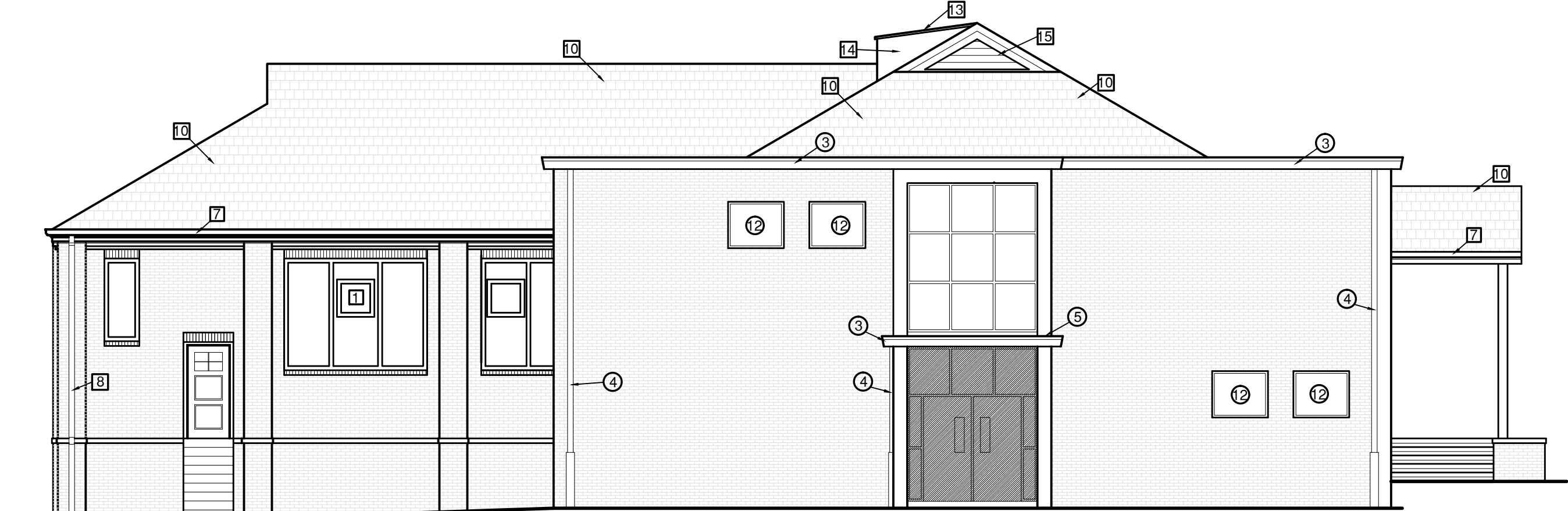

8 LEFT ELEVATION BUILDING "C"  
A2.2 1/8" = 1'-0"

NOTES FOR BUILDING "A"

- 1 - REPLACE CRACKED, BROKEN OR MISSING GLASS/ACRYLIC WITH NEW ACRYLIC TO FIT EXISTING PLYWOOD OPENING.
- 2 - REPLACE DAMAGED OR MISSING WOOD 1X4 WITH NEW P.T. 1X4.
- 3 - REPLACE DAMAGED PLYWOOD WITH NEW P.T. PLYWOOD TO MATCH EXISTING IN SIZE AND SHAPE.
- 4 - INSTALL NEW FOUNDATION VENT IN EXISTING BRICK OPENING. RE-GROUT AND/OR RE-LAY ADJACENT BRICK AS NECESSARY TO ALLOW FOUNDATION VENT TO FIT.
- 5 - EXISTING BRICK TO BE RE-GROUTED AND/OR RE-LAYED.
- 6 - EXISTING BRICK TO BE PATCHED RESULTING FROM STEAM PIPE REMOVAL. RE-GROUT AND/OR RE-LAY ADJACENT BRICK AS NECESSARY.
- 7 - NEW .032" ALUMINUM "K" STYLE GUTTER
- 8 - NEW .032" ALUMINUM 3" X 5" RECTANGULAR DOWNSPOUT
- 9 - NEW METAL FLASHING
- 10 - NEW METAL FLASHING
- 11 - NEW ARCHITECTURAL SHINGLE ROOFING
- 12 - NEW CRICKET
- 13 - REPLACE CRACKED OR BROKEN GLASS WITH TEMPERED GLASS
- 14 - NEW METAL ROOF
- 15 - REPAINT DORMER VENT
- 16 - REPAINT GABLE VENT

NOTES FOR BUILDINGS "B" AND "C"

- 1 - REPLACE CRACKED, BROKEN OR MISSING GLASS BLOCK.
- 2 - REPLACE CRACKED, BROKEN OR MISSING GLASS WITH 3/4" P.T. PLYWOOD.
- 3 - NEW .032" ALUMINUM CHAMFERED BOX STYLE GUTTER
- 4 - NEW .032" ALUMINUM 3" X 5" RECTANGULAR DOWNSPOUT
- 5 - NEW METAL FLASHING
- 6 - REMOVE EXISTING METAL FLUE BACK TO INSIDE OF BUILDING
- 7 - NEW SBS MODIFIED BITUMEN GRANULE SURFACED ROOFING
- 8 - INSTALL NEW CMU BLOCK TO FILL IN OPENING LEFT FROM REMOVAL OF DUCTWORK
- 9 - REPLACE CRACKED, BROKEN OR MISSING GLASS WITH 1/2" TEMPERED GLASS
- 10 - REMOVE EXISTING WOOD PANEL AND INSTALL 3/4" P.T. PLYWOOD PROTECTION PER DETAIL ??/A4.2
- 11 - REMOVE WIRE MESH AND INSTALL 3/4" P.T. PLYWOOD PROTECTION PER DETAIL ??/A4.2
- 12 - INSTALL 3/4" P.T. PLYWOOD PROTECTION PER DETAIL ??/A4.2